[Hippolyte et Aricie. RCT 43]. Choeur de la suitte de Diane
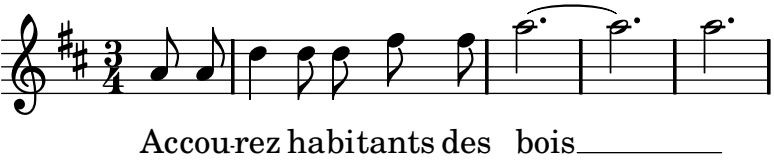
Rameau, Jean-Philippe