Répertoire International des Sources Musicales

[Castor et Pollux. RCT 32B (1754)]. Ouverture

Rameau, Jean-Philippe

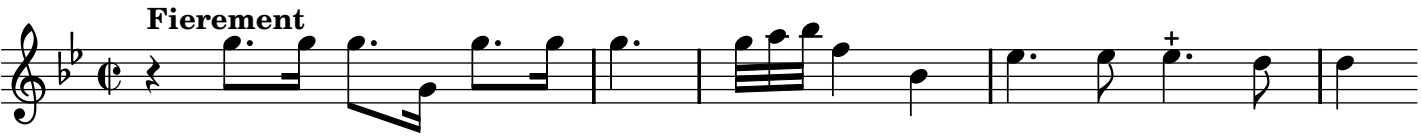

Neuma (http://www.neuma.fr) -- URL: http://www.neuma.fr/opus/rism:VM2333_0_0_1