Répertoire International des Sources Musicales

[Castor et Pollux. RCT 32B (1754). Ouverture]

Rameau, Jean-Philippe

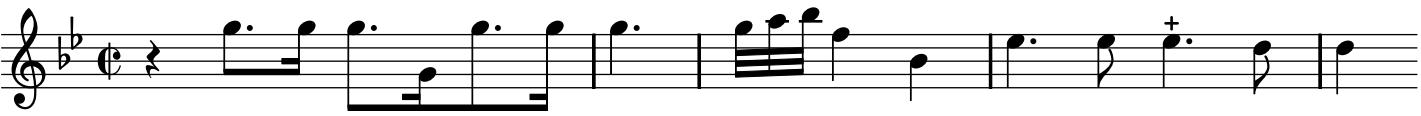

Neuma (http://www.neuma.fr) -- URL: http://www.neuma.fr/opus/rism:VM23361_0_0_1