[Les fêtes d'Hébé. RCT 41]. Duo
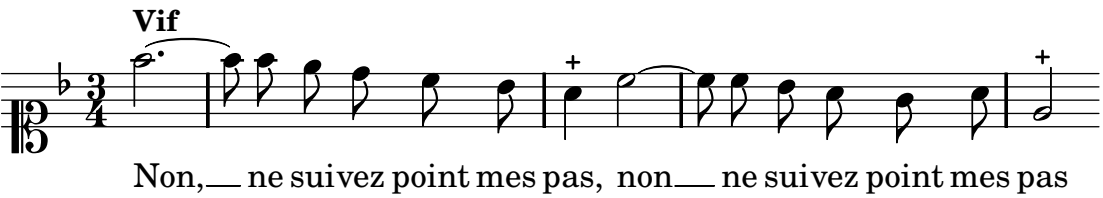
Rameau, Jean-Philippe