[Dardanus. RCT 35A (1739)]. Choix. Ouverture
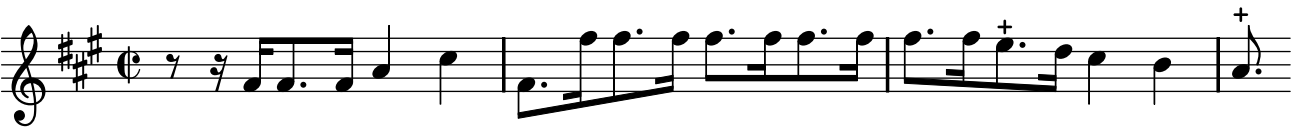
Rameau, Jean-Philippe