[Les fêtes de l'Hymen et de l'Amour. RCT 38]. Ouverture
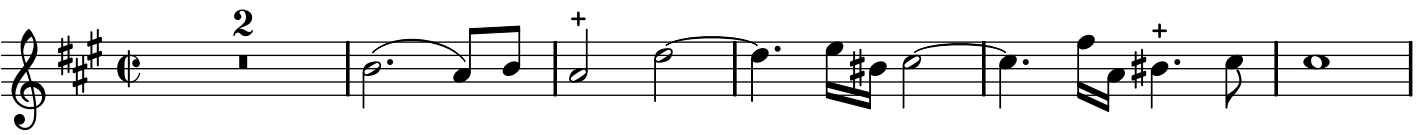
Rameau, Jean-Philippe