[La guirlande. RCT 42]

Rameau, Jean-Philippe

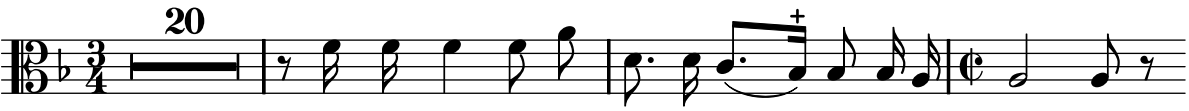

Peut on estre a la fois si tendre et si vo - la - ge