[Les surprises de l'amour. RCT 58A]
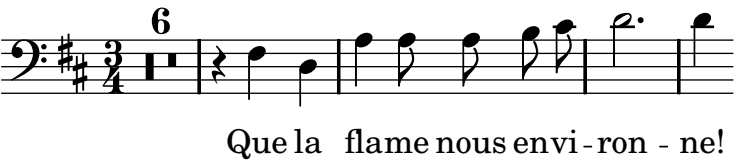
Rameau, Jean-Philippe