Répertoire International des Sources Musicales

[Les surprises de l'amour. RCT 58B]

Rameau, Jean-Philippe

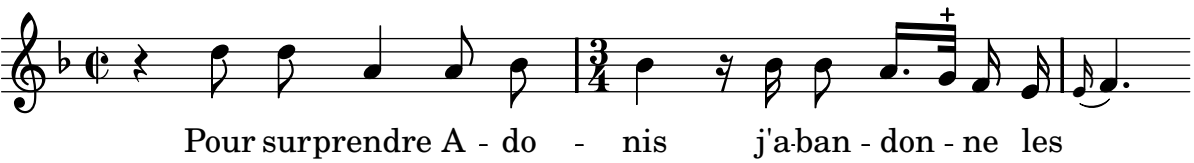

Neuma (http://www.neuma.fr) -- URL: http://www.neuma.fr/opus/rism:VM2386_0_0_2