Répertoire International des Sources Musicales

[La rencontre imprévue]
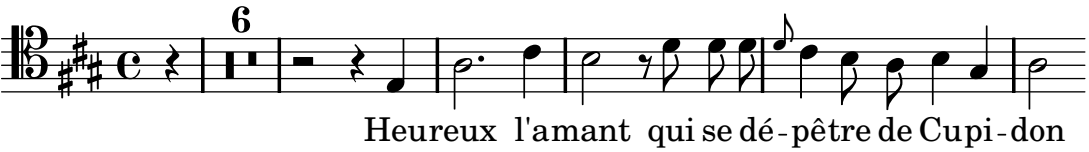
Gluck, Christoph Willibald von