[La Dauphine. RCT 12]
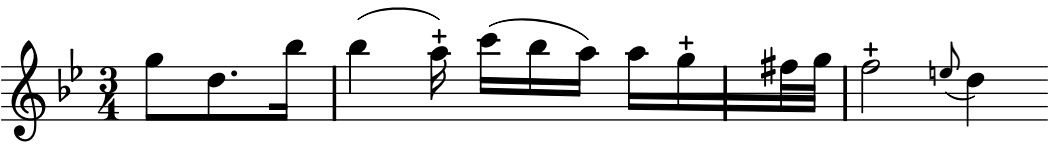
Rameau, Jean-Philippe