Répertoire International des Sources Musicales
[Symphonies. Hob I]. Extraits ; arr. pour pianoforte
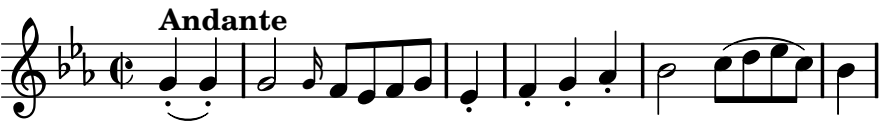
Haydn, Joseph