Communio
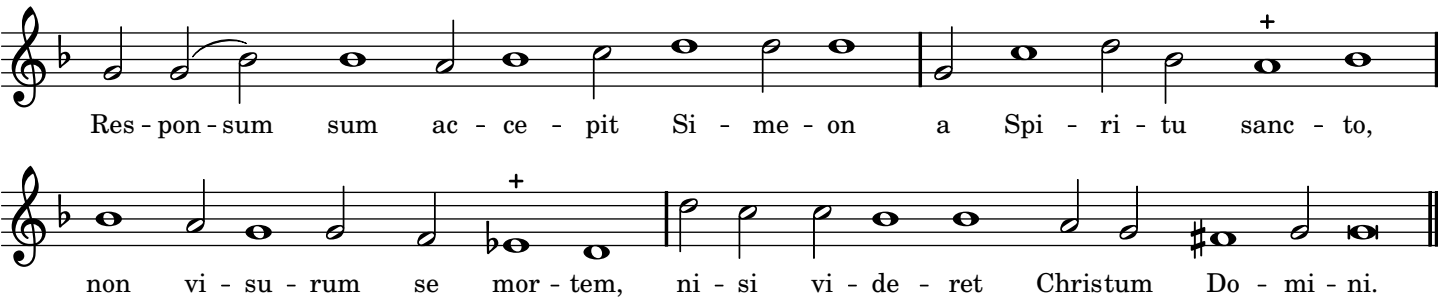
Chants pour les religieuses bénédictines 1664