Alleluia

Chants pour les religieuses bénédictines 1664

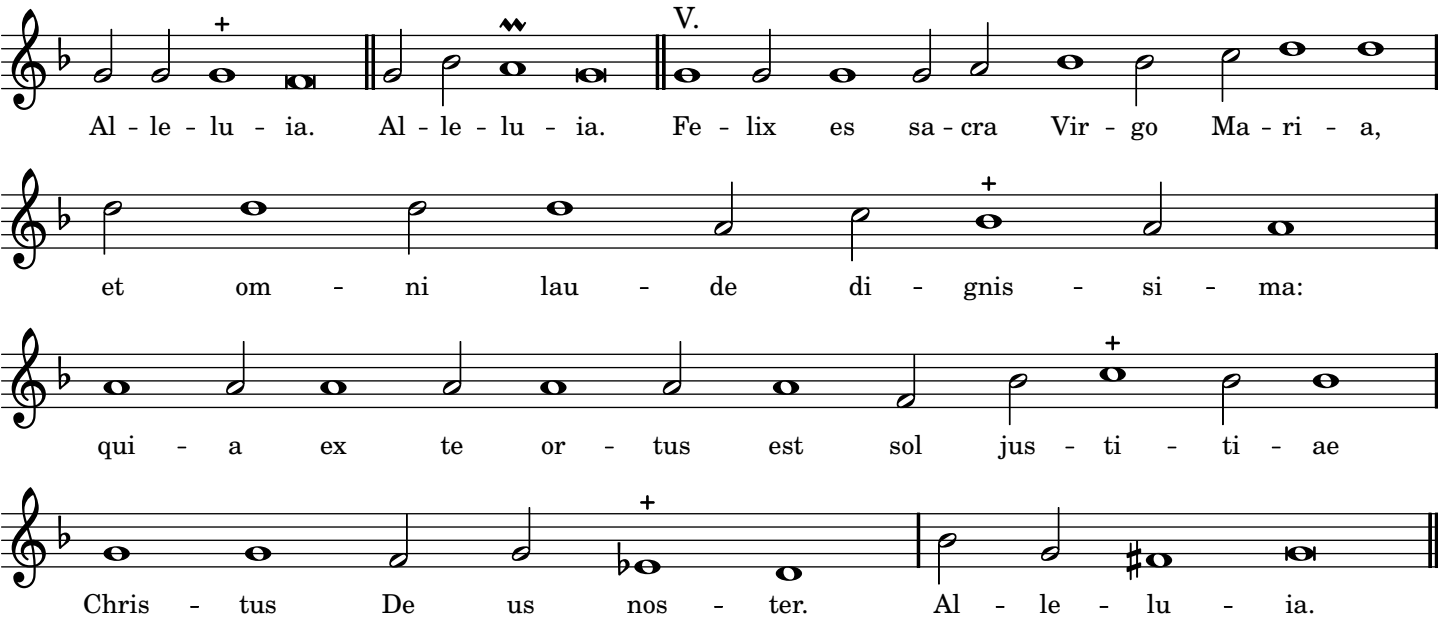

Neuma (http://www.neuma.fr) -- URL: http://www.neuma.fr/opus/sequentia:benedictines1664:3272