2e ton, Kyrie eleison

Six messes en plain-chant musical (1701)

D'Amance

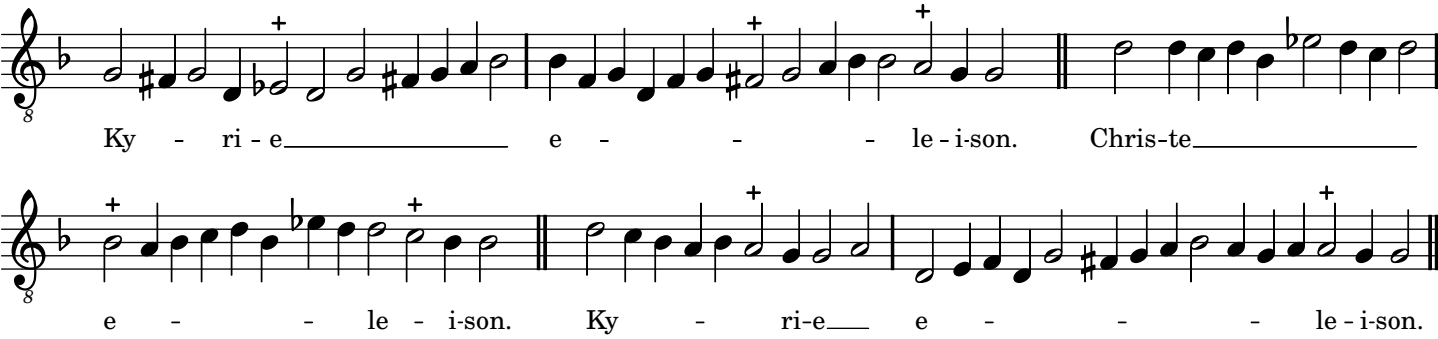

Neuma (http://www.neuma.fr) -- URL: http://www.neuma.fr/opus/sequentia:damance1701:3542