Cinq messes en plain-chant musical (1669)
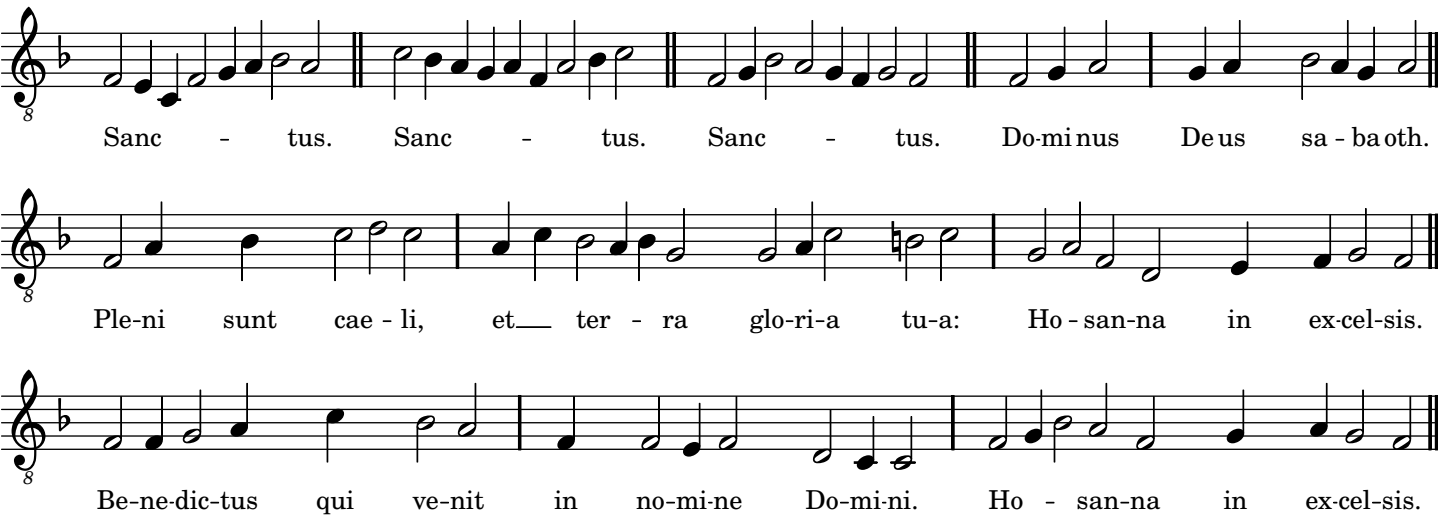
Du Mont