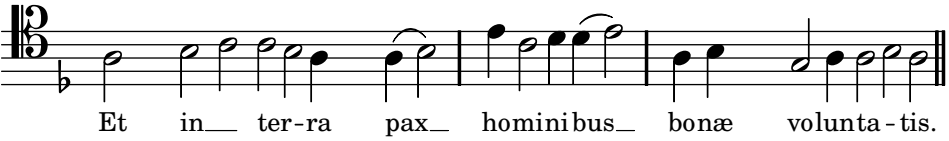Graduel romain religieuses Nivers 1658