Santeul, Hymni sacri et novi

Fortes cadendo Martyres

Droüaux

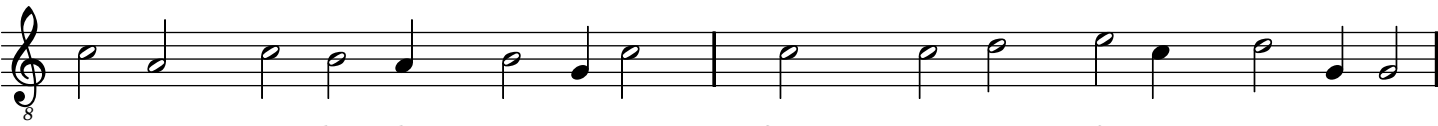

For - tes ca - den - do Mar - ty-res, Quos emp - ta fu - so san - gui-ne,

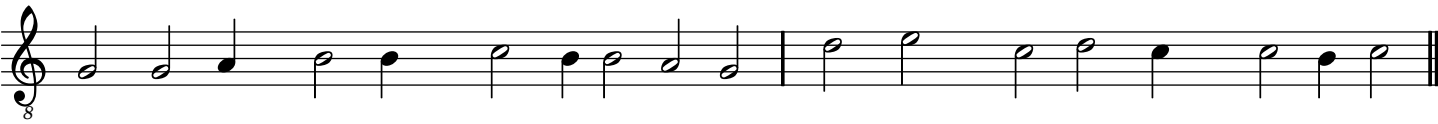

Cae - les - tis or - nat pur - pu-ra - Junc - tis ca - na - mus vo - ci-bus.

Neuma (http://www.neuma.fr) -- URL: http://www.neuma.fr/opus/sequentia:santeul1698:5470