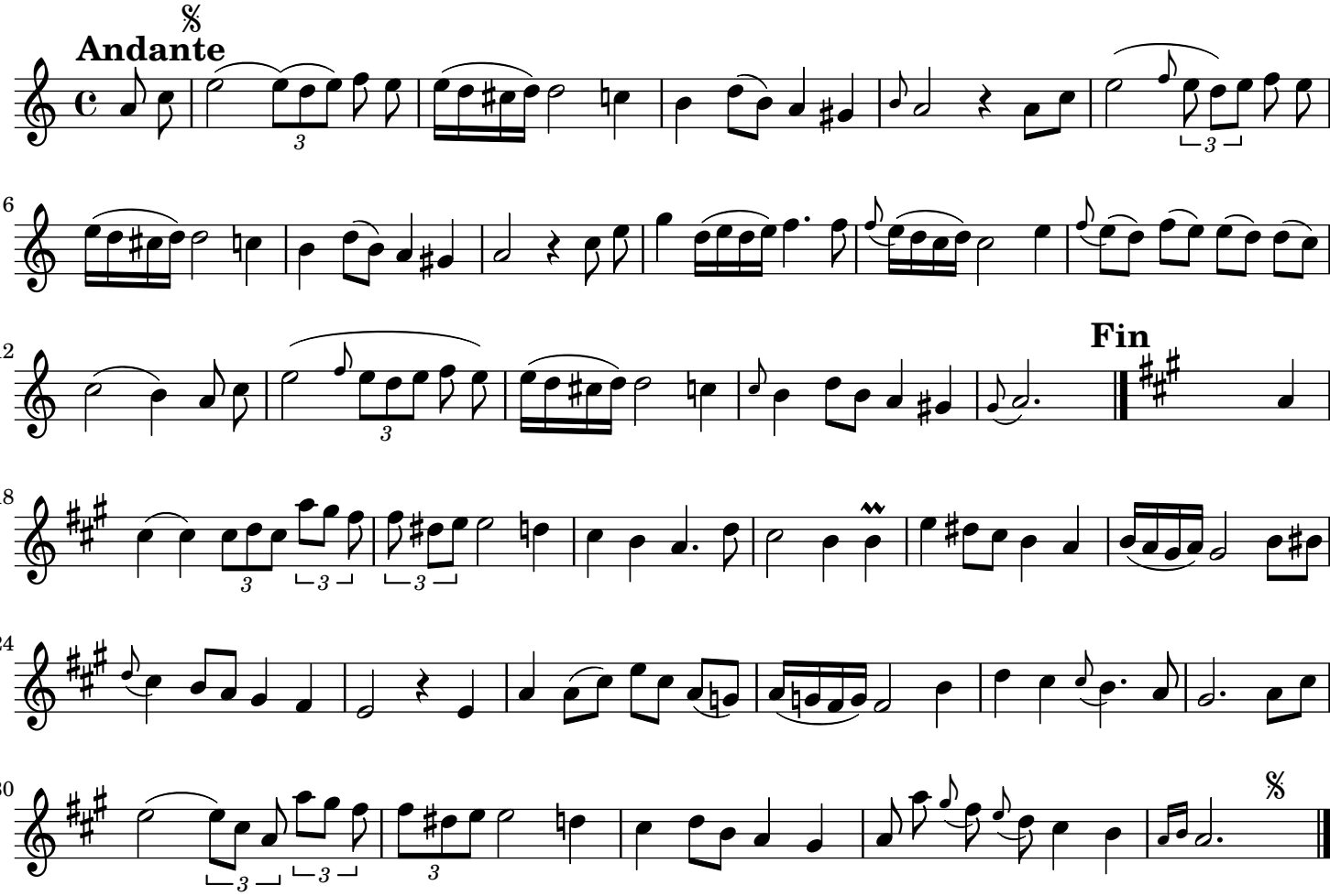La clé du caveau, 4e édition, 1872, n° 0585