La clé du caveau
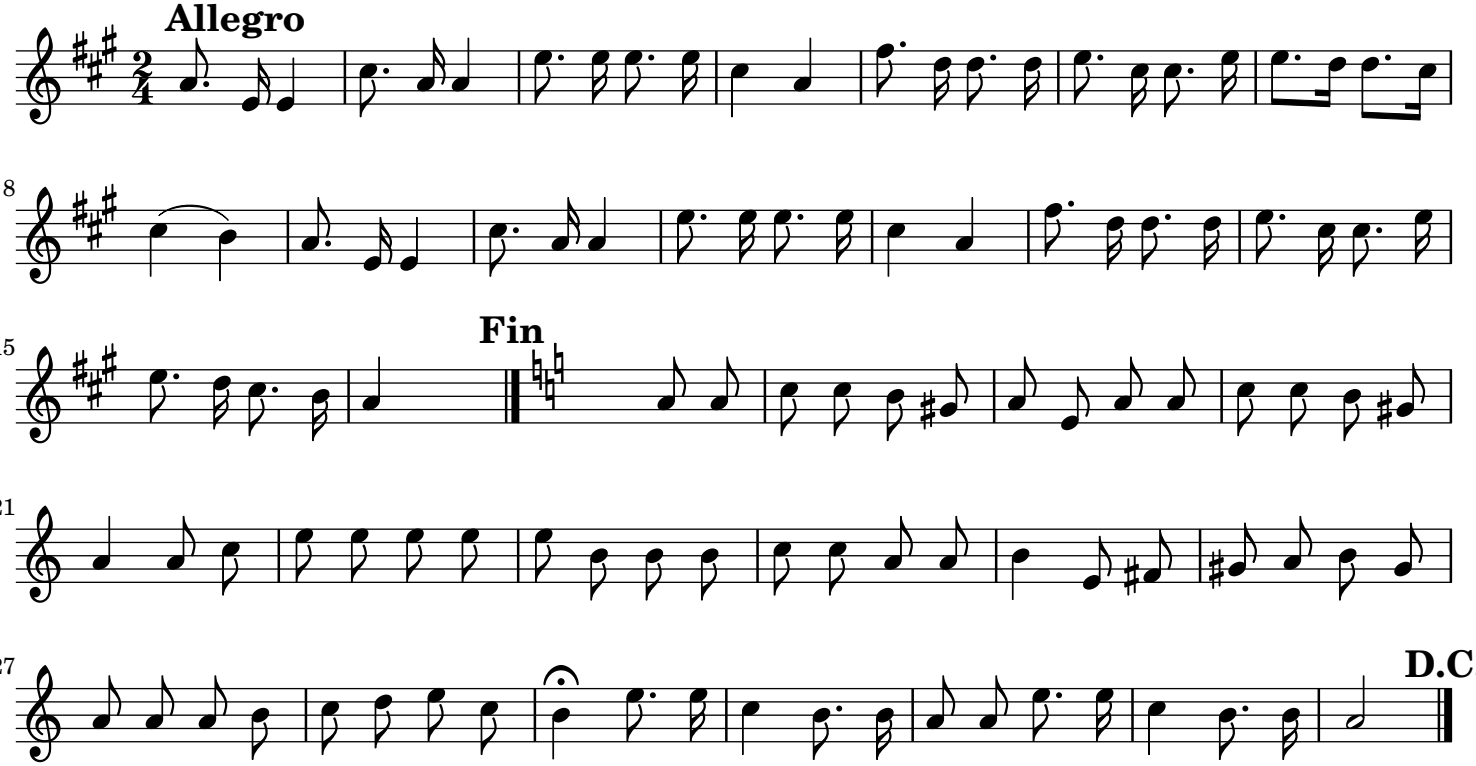
La clé du caveau, 4e édition, 1872, n°0806