La clé du caveau
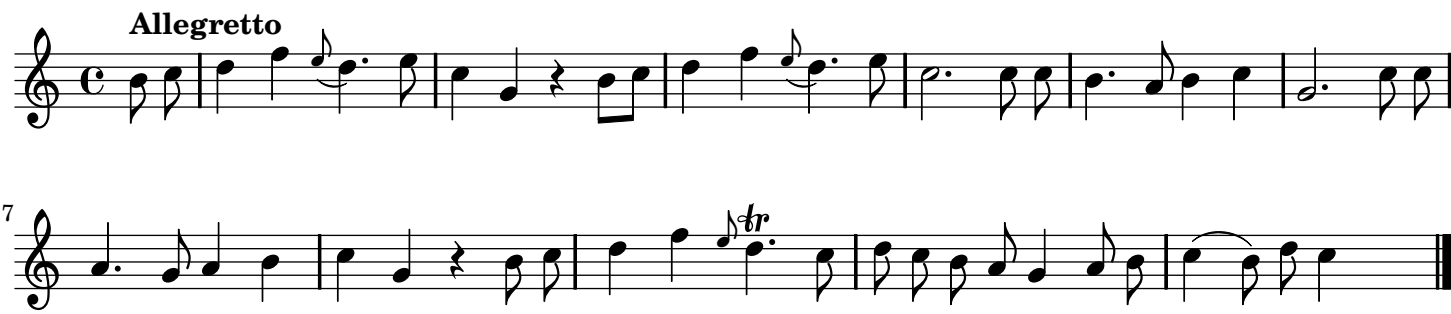
La Clé du Caveau, 4e édition, 1872, n°1011