La clé du caveau
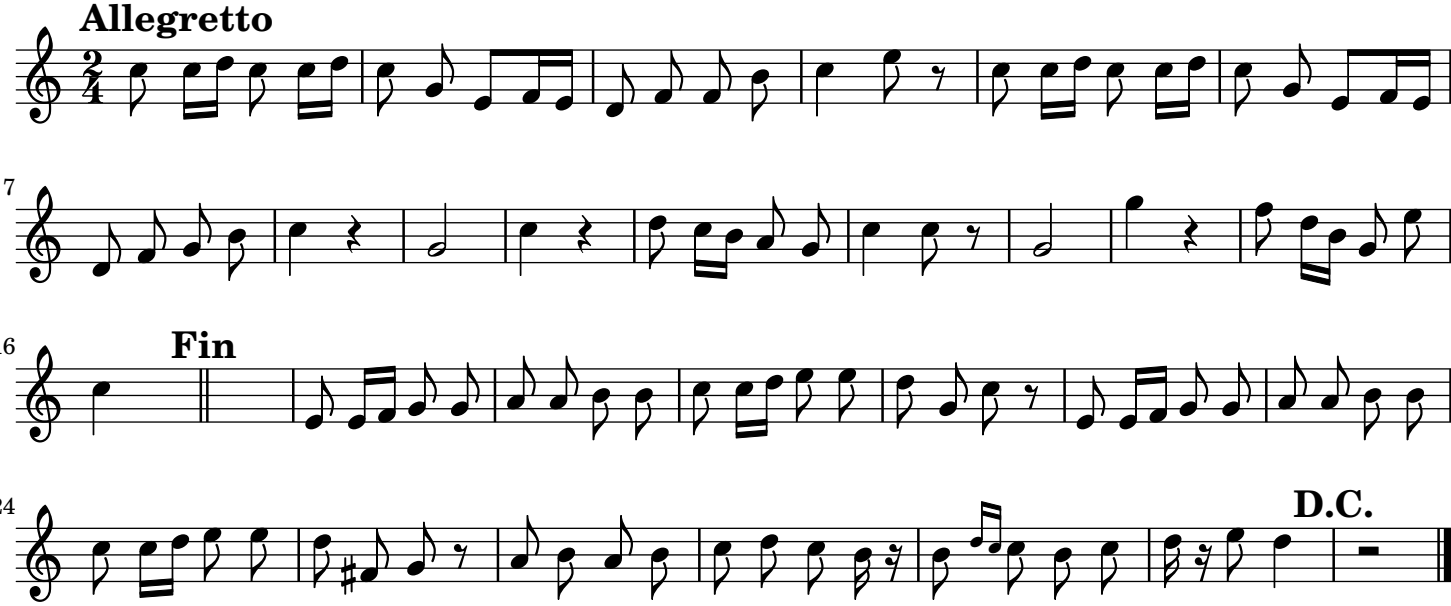
La clé du caveau, 4e édiiton, 1872, n°2217