Chants de compagnons du Tour de France
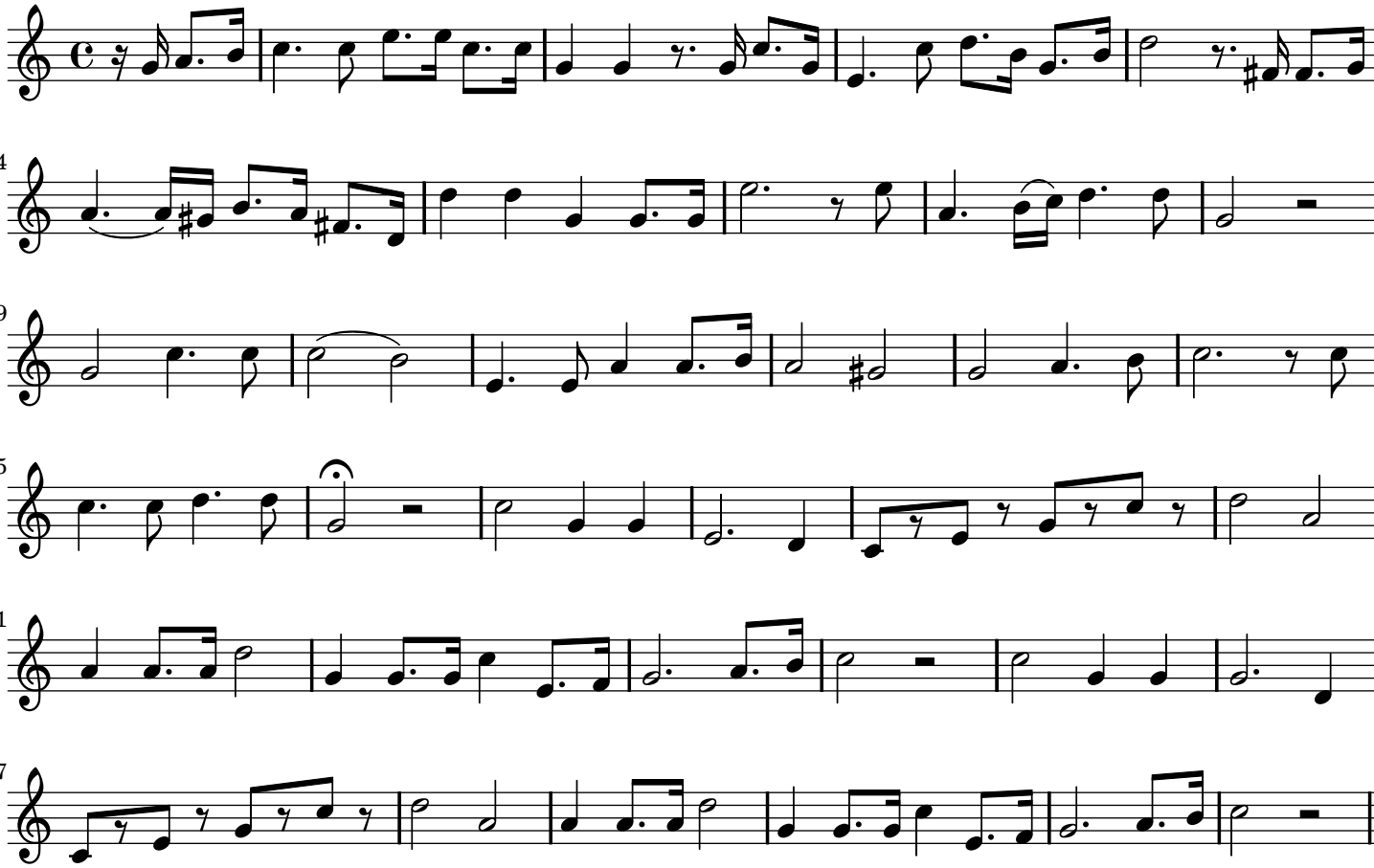
Nostradamus