Chants de compagnons du Tour de France
Un sous lieutenant
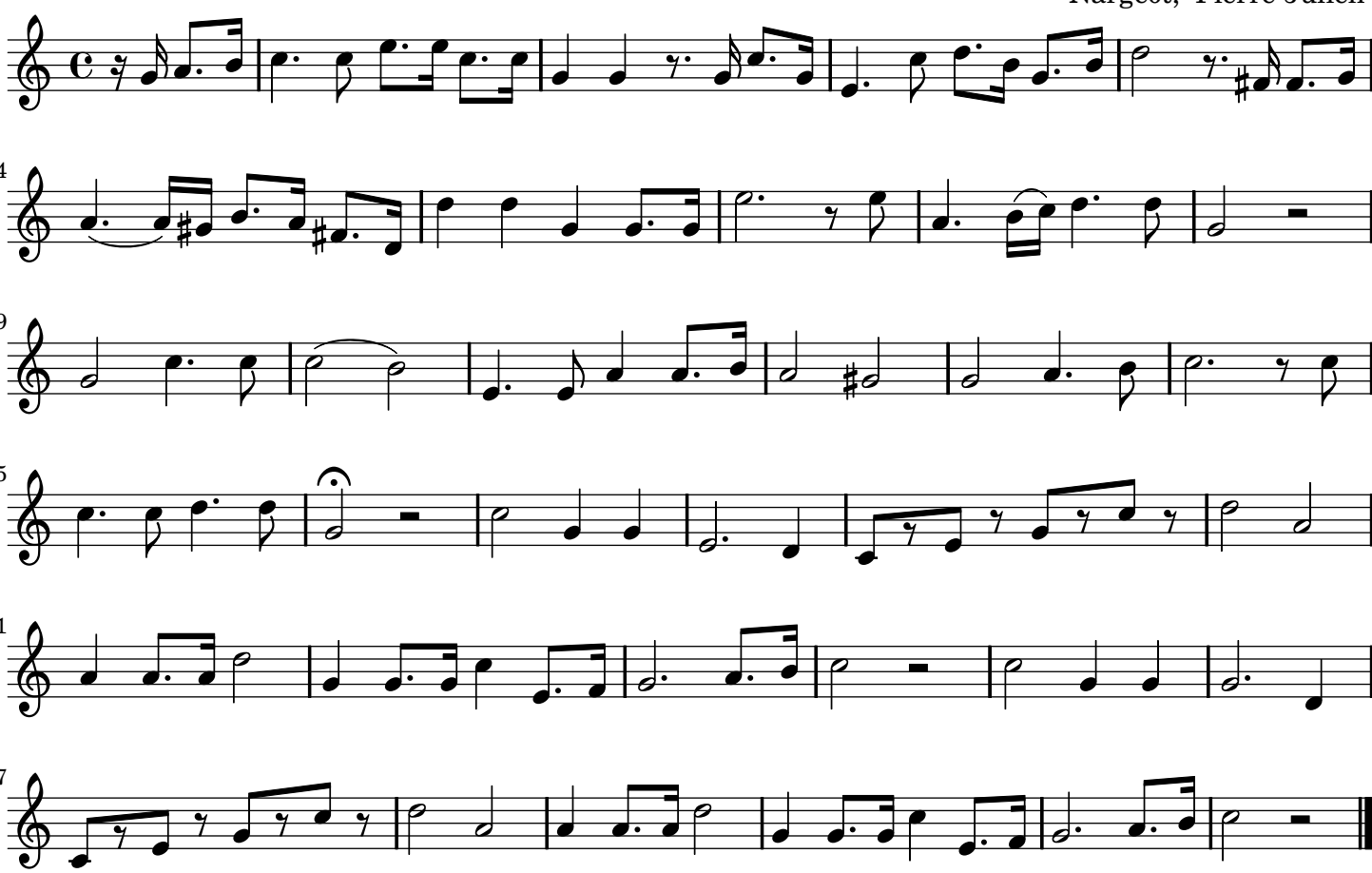
Nargeot, Pierre-Julien